

User Manual

WISE-2410X-A02

Explosion Proof LoRaWAN Smart Vibration Sensor

ADVANTECH

Enabling an Intelligent Planet

Copyright

The documentation and the software included with this product are copyrighted 2020 by Advantech Co., Ltd. All rights are reserved. Advantech Co., Ltd. also reserves the right to improve the products described in this manual at any time without notice. No part of this manual may be reproduced, copied, translated, or transmitted in any form or by any means without the prior written permission of Advantech Co., Ltd. The information provided in this manual is intended to be accurate and reliable. However, Advantech Co., Ltd. assumes no responsibility for its use, nor for any infringements of the rights of third parties that may result from its use.

Specific Conditions of Use

- Rated ambient temperature range $0\text{ }^{\circ}\text{C} \leq T_{amb} \leq +70\text{ }^{\circ}\text{C}$
- Do not remove stainless buckle in hazardous location.
- Do not change battery in hazardous location. Battery use only two Vitzrocell Co., Ltd. SB-AA11, Li - SOC12, 3.6V, 2.5 Ah or two Tadiron TL-5903, Li - SOC12, 3.6V, 2.4 Ah.
- No user serviceable part inside. Refer servicing to qualified personal.
- The equipment shall be adequately protected from direct light when installed indoor or outdoor.
- Operators should wear electrostatic wrist or heel straps when they touch WISE-2410X.
- The two fasteners (M3x0.5) between Cover-top & BKT-Bottom metal enclosure shall only be replaced with M3x0.5 14 mm long screws with the head of the screw in accordance with DIN 7991.
- Equipment is submitted to tests corresponding to the low risk of mechanical danger.
- The equipment shall only be used in an area of at least pollution degree 2, as defined in IEC 60664-1.

Product Warranty (2 years)

Advantech warrants the original purchaser that each of its products will be free from defects in materials and workmanship for two years from the date of purchase.

This warranty does not apply to any products that have been repaired or altered by persons other than repair personnel authorized by Advantech, or products that have been subject to misuse, abuse, accident, or improper installation. Advantech assumes no liability under the terms of this warranty as a consequence of such events.

Because of Advantech's high quality-control standards and rigorous testing, most customers never need to use our repair service. If an Advantech product is defective, it will be repaired or replaced free of charge during the warranty period. For out-of-warranty repairs, customers are billed according to the cost of replacement materials, service time, and freight. Please consult your dealer for more details.

If you believe your product is defective, follow the steps outlined below:

1. Collect all the information about the problem encountered. (For example, CPU speed, Advantech products used, other hardware and software used, etc.) Note anything abnormal and list any onscreen messages displayed when the problem occurs.
2. Call your dealer and describe the problem. Please have your manual, product, and any helpful information readily available.
3. If your product is diagnosed as defective, obtain a return merchandise authorization (RMA) number from your dealer. This allows us to process your return more quickly.
4. Carefully pack the defective product, a completed Repair and Replacement Order Card, and proof of the purchase date (such as a photocopy of your sales receipt) into a shippable container. Products returned without a proof of purchase date are not eligible for warranty service.
5. Write the RMA number clearly on the outside of the package and ship the package prepaid to your dealer.

Declaration of Conformity

Notice to OEM integrator

1. In the users manual of the end of product, the end user has to be informed to keep at least 20cm separation with the antenna while this end product is installed and operated.
2. The antenna(s) used for this transmitter must not be collocated or operating in conjunction with any other antenna or transmitter within a host device, except in accordance with FCC multi-transmitter product procedures.
3. Only those antennas with same type and lesser gain filed under this FCC ID number can be used with this device.
4. The regulatory label on the final system must include the statement: "Contains FCC ID: M82-WISE2410" or using electronic labeling method as documented in KDB 784748.
5. The final system integrator must ensure there is no instruction provided in the user manual or customer documentation indicating how to install or remove the transmitter module except such device has implemented two-ways authentication between module and the host system.
6. The final host manual shall include the following regulatory statement: This equipment has been tested and found to comply with the limits for a Class B digital device, pursuant to Part 15 of FCC Rules. These limits are designed to provide reasonable protection against harmful interference in a residential installation. This equipment generates, uses, and can radiate radio frequency energy. If not installed and used in accordance with the instructions, it may cause harmful interference to radio communications. However, there is no guarantee that interference will not occur in a particular installation. If this equipment does cause harmful interference to radio or television reception, which can be determined by tuning the equipment off and on, the user is encouraged to try and correct the interference by one or more of the following measures:
 - Reorient or relocate the receiving antenna.
 - Increase the distance between the equipment and the receiver.
 - Connect the equipment to outlet on a circuit different from that to which the receiver is connected.
 - Consult the dealer or an experienced radio/TV technician for help.

This device complies with Part 15 of the FCC Rules. Operation is subject to the following two conditions: (1) This device may not cause harmful interference, and (2) this device must accept any interference received, including interference that may cause undesired operation.

FCC Caution: Any changes or modifications not expressly approved by the party responsible for compliance could void the user's authority to operate this equipment.

This transmitter must not be co-located or operating in conjunction with any other antenna or transmitter.

Radiation Exposure Statement:

This equipment complies with FCC radiation exposure limits set forth for an uncontrolled environment. This equipment should be installed and operated with minimum distance 20cm between the radiator & your body.

Technical Support and Assistance

1. Visit the Advantech website at www.advantech.com/support to obtain the latest product information.
2. Contact your distributor, sales representative, or Advantech's customer service center for technical support if you need additional assistance. Please have the following information ready before calling:
 - Product name and serial number
 - Description of your peripheral attachments
 - Description of your software (operating system, version, application software, etc.)
 - A complete description of the problem
 - The exact wording of any error messages

Warnings, Cautions, and Notes

Warning! *The equipment should be adequately protected from direct light when installed indoor or outdoor!*

Warning! *Operators should wear electrostatic wrist or heel straps when they touch WISE-2410X!*

Warning! *Warnings indicate conditions that if not observed may cause personal injury!*

Caution! *Cautions are included to help prevent hardware damage or data losses. For example, "Batteries are at risk of exploding if incorrectly installed. Do not attempt to recharge, force open, or heat the battery. Replace the battery only with the same or equivalent type as recommended by the manufacturer. Discard used batteries according to the manufacturer's instructions." or "To prevent damages on the sensor, tensile stresses must be avoided under all driving conditions."*

Note! *Notes provide additional optional information.*

Product Label

Product Label P/N. 2000033207, Jan, 2022.

Document Information & Feedback

User Manual P/N 200324100, Jan, 2022. Rev 1.

To assist us with improving this manual, we welcome all comments and constructive criticism. Please send all feedback in writing to support@advantech.com.

Packing List

Before setting up the system, check that the items listed below are included and in good condition. If any item does not accord with the table, please contact your dealer immediately.

WISE-2410X

- 1 x WISE-2410X module
- 1 x Mounting stud (1/4-28 UNF x 9.4Lmm)
- 1 x Quick start manual
 - * 2 pcs AA 3.6VDC batteries should be ordered respectively
 - * Built-in Antenna

Safety Instructions

1. Read these safety instructions carefully.
2. Retain this user manual for future reference.
3. Place the equipment on a reliable surface during installation. Dropping or letting the equipment fall may cause damage.
4. All cautions and warnings on the equipment should be noted.
5. If the equipment is not used for a long time, disconnect it from the power source to avoid damage from transient overvoltage.
6. Never pour liquid into an opening. This may cause fire or electrical shock.
7. Never open the equipment. For safety reasons, the equipment should be opened only by qualified service personnel.
8. If one of the following occurs, have the equipment checked by qualified service personnel:
 - Liquid has penetrated the equipment.
 - The equipment has been exposed to moisture.
 - The equipment is malfunctioning, or does not operate according to the user manual.
 - The equipment has been dropped and damaged.
 - The equipment shows obvious signs of breakage.
9. Do not leave the equipment in an environment with a storage temperature of below -0 °C (0°F) or above 70 °C (122 °F).
10. CAUTION: Batteries are at risk of exploding if incorrectly replaced. Replace only with the same or equivalent type as recommended by the manufacturer. Discard used batteries according to the manufacturer's instructions. Please DO NOT replace batteries in hazardous area. Battery use only two Vitzrocell Co., Ltd. SB-AA11, Li - SOCl₂, 3.6V, 2.5 Ah or two Tadiron TL-5903, Li - SOCl₂, 3.6V, 2.4 Ah.
11. According to IEC 704-1:1982 standards, the sound pressure level at the operator's position does not exceed 70 dB (A). Operators should wear electrostatic wrist or heel straps when they touch WISE-2410X!

NCC 警语

第十二條 經型式認證合格之低功率射頻電機，非經許可，公司、商號或使用者均不得擅自變更頻率、加大功率或變更原設計之特性及功能。

第十四條 低功率射頻電機之使用不得影響飛航安全及干擾合法通信；經發現有干擾現象時，應立即停用，並改善至無干擾時方得繼續使用。前項合法通信，指依電信法規定作業之無線電通信。低功率射頻電機須忍受合法通信或工業、科學及醫療用電波輻射性電機設備之干擾。

VCCI

この装置は、クラス B 機器です。この装置は、住宅環境で使用することを目的としていますが、この装置がラジオやテレビジョン受信機に近接して使用されると、受信障害を引き起こすことがあります。

使用説明書に従って正しい取り扱いをして下さい。

VCCI-B

- Ex marking string
- IECEx Certificate No.: IECEx UL 21.0053X
- ATEX Certificate No.: UL 21 ATEX 2614X
- Standard Information:
 - IEC 60079-0 Edition 7
 - IEC 60079-7 Edition 5.1
 - IEC 60079-11 Edition 6
 - IEC EN 60079-0:2018
 - IEC EN 60079-7:2015+A1:2018
 - EN 60079-11:2012

Contents

Chapter 1	Product Overview	1
1.1	Series Family and Specifications.....	2
1.2	Features.....	2
1.3	System Architecture.....	2
	Figure 1.1 System Architecture	2
1.4	Mechanical Design and Dimensions.....	3
	Figure 1.2 WISE-2410 Dimension.....	3
1.5	LED.....	3
	Figure 1.3 LED.....	3
Chapter 2	Product Specification.....	5
2.1	Wireless Interface	6
2.2	General	6
2.3	Power.....	6
2.4	Software.....	7
2.5	Configuration Interface.....	7
2.6	Sensor Specifications.....	7
Chapter 3	Mechanical and Hardware Installation	
	9	
3.1	Interface Introduction	10
	Figure 3.1 WISE-2410X Interface Introduction	10
3.2	Tighten two chassis.....	10
	Figure 3.2 Tighten two chassis.....	10
3.3	Mounting	11
3.3.1	Installation Direction.....	11
	Figure 3.3 WISE-2410X Installation Direction on motor.....	11
	Figure 3.4 WISE-2410X Detail Installation Direction on motor ..	11
3.3.2	Stud mount.....	12
	Figure 3.5 Stud mount.....	12
	Figure 3.6 Stud mount.....	12
3.3.3	Magnetic bases.....	12
	Figure 3.7 Magnetic bases	12
3.3.4	Adhesive Mounting Pad.....	13
	Figure 3.8 Adhesive Mounting Pad.....	13
3.4	Battery Replacement.....	14
	Figure 3.9 Battery Replacement Step 1.....	14
	Figure 3.10 Battery Replacement Step 2.....	14
	Figure 3.11 Battery Replacement Step 3.....	15
	Figure 3.12 Battery Replacement Step 4.....	15
	Figure 3.13 Battery Replacement Step 5.....	16
	Figure 3.14 Battery Replacement Step 6.....	16
Chapter 4	System Configuration	17
4.1	Sensor and Gateway Connections.....	18
4.1.1	Sensor (WISE-2410X) configuration.....	18
4.1.2	LoRaWAN gateway (WISE-6610) configuration.....	20
4.1.3	Binding Process Between WISE-2410X and WISE-6610.....	23

4.2	WISE-2410X Configuration.....	28
4.2.1	Information Page	28
4.2.2	Configuration	29
4.2.3	IO Status.....	31
4.2.4	Data Logger.....	33
4.2.5	Diagnostician.....	35
4.2.6	Downlink Command.....	35

Chapter 1

Product Overview

1.1 Series Family and Specifications

Function	Model	Description
Explosion Proof LoRaWAN Smart Vibration Sensor	WISE-2410X	Built-in 3 axis vibration and temperature sensor; Built-in antenna, support LoRaWAN

1.2 Features

WISE-2410X

- Built-in 3 axis vibration and temperature sensor
- Provide 3 axis vibration features (Velocity RMS, acceleration peak, etc.)
- Compliant with ISO 10816: WISE-2410X can directly provide vibration features. By simple setting, user can monitor machine motor for evaluation of vibration severity.
- Built-in antenna, support LoRaWAN
- Powered by battery
- IP65 enclosure

1.3 System Architecture

WISE-2410X transmits sensor data to WISE-6610 (via LoRaWAN) or 3rd party LoRaWAN gateway (via LoRaWAN). WISE-6610 provides Ethernet connectivity, and supports Modbus TCP, RESTful Web API for integration.

Figure 1.1 System Architecture

1.4 Mechanical Design and Dimensions

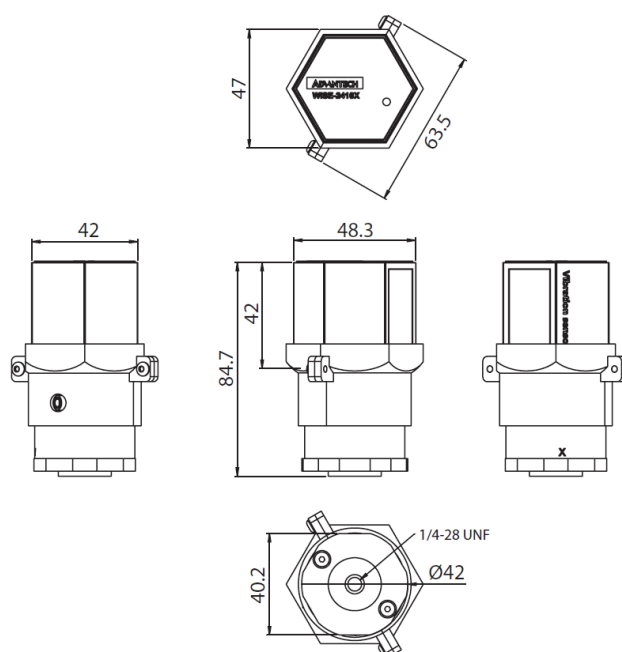

Figure 1.2 WISE-2410X Dimension

1.5 LED

Figure 1.3 LED

LED	Color	Indication	Behavior
Status	Green	ON	Turn on 2 sec when power on Turn on 1 ms when RF transmission
		OFF	Idle

Chapter 2

Product Specification

2.1 Wireless Interface

1. Operating Frequency:
US 902-928 (MHz)
EU 863-870 (MHz)
JP 920-928 (MHz)
TW 920-925 (MHz) (AS923)
2. Data Rate:
50 kbps at FSK mode EU
21.9 kbps at SF7 mode US
5.47 kbps at SF7 mode JP
5.47 kbps at CCS mode TW
3. Antenna Gain:
902~928 MHz: 1 dBi
863~870 MHz: 1 dBi
4. Transmit Power: Up to +20 dBm
5. Receiver Sensitivity: -136 dBm at 125 kHz bandwidth
6. Topology: Star

Note! *The transmitting distance is subject to the environment of application site. Please perform site survey to determine the set up range of the wireless network.*

2.2 General

- Enclosure: PC
- Mounting: Stud mount, mounting pad and adhesives, magnetic base
- Dimensions (Height x Diameter): 84.7 x 48.3 mm
- Operation temperature:
 - Powered by batteries: 0~ 70 °C
- Operating humidity: 10 ~ 95% RH (non-condensing)

Note! *Equipment will operate below 30% humidity. However, static electricity problems occur much more frequently at lower humidity levels. Make sure you take adequate precautions when you touch the equipment. Consider using ground straps, anti-static floor coverings, etc. If you use the equipment in low humidity environments.*

2.3 Power

WISE-2410X is designed for two AA 3.6 VDC batteries as a power source. Press the power switch on the top of chassis (see the Figure 1.3 led) and turn on WISE-2410X.

Note! *Battery needs to order separately
1760002647-01 3.6V/2500mAh AA Cylindrical Battery (nonrechargeable).*

2.4 Software

- Utility: WISE Studio

2.5 Configuration Interface

WISE-2410X

- Interface: COM port through Micro-B USB interface
- Connector: Micro-B USB
- USB chipset: Silicon Labs CP210x
- Driver: CP210x USB to UART Bridge VCP Drivers (https://support.advantech.com/support/DownloadSRDetail_New.aspx?SR_ID=1-13U9QTV&Doc_Source=Download)

2.6 Sensor Specifications

Vibration Sensor

- Axis: X-Y-Z
- Frequency Range: 10 ~ 1000 Hz
- Amplitude Range: ± 16 g
- Detection type: Velocity RMS, Acceleration (RMS & peak)
- Advanced: Kurtosis, Crest factor, Skewness, Standard deviation, Displacement
- Resolution: 10 bit
- Sensitivity: 31.2 mg/LSB (TYP.)
- Noise: ± 40 mg (MAX. TA = 25 °C. 0 g)

Temperature Sensor

- Measurement Range (TA = 25 °C): -20 °C ~ 120 °C
- Resolution: 12 bit
- Accuracy: -2 °C with 85 °C; -5 °C with 120 °C

Chapter 3

Mechanical and
Hardware Installation

3.1 Interface Introduction

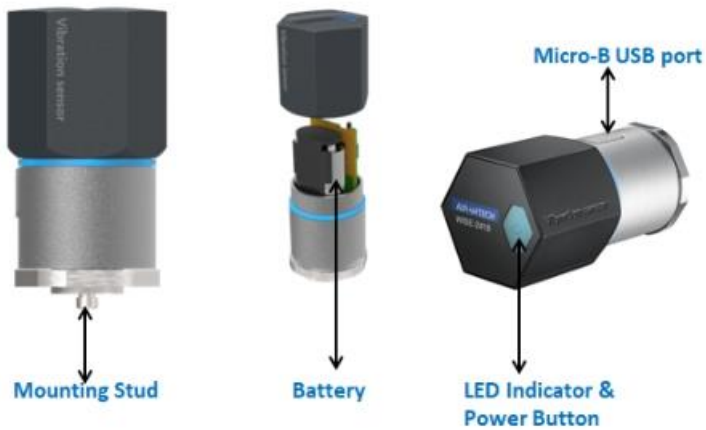

Note! Please DO NOT change/remove batteries or open the Micro-B USB port in HAZARDOUS LOCATIONS.

3.2 Tighten two chassis

Turn clockwise the top chassis to locking point to tighten bottom chassis.

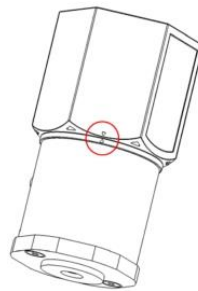
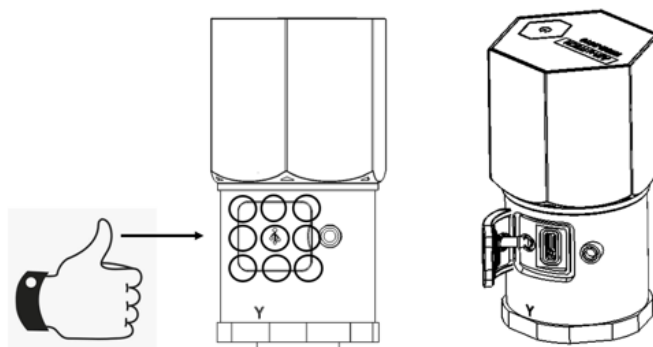

Figure 3.2 Tighten two chassis

Make sure the USB rubber is tighten and sealed.

3.3 Mounting

Applicable installation methods are briefly described in the following sections.

3.3.1 Installation Direction

WISE-2410X Builds-in 3-axis vibration sensor. Please follow the following installation guide to make sure the eigenvalues from your device are correct.

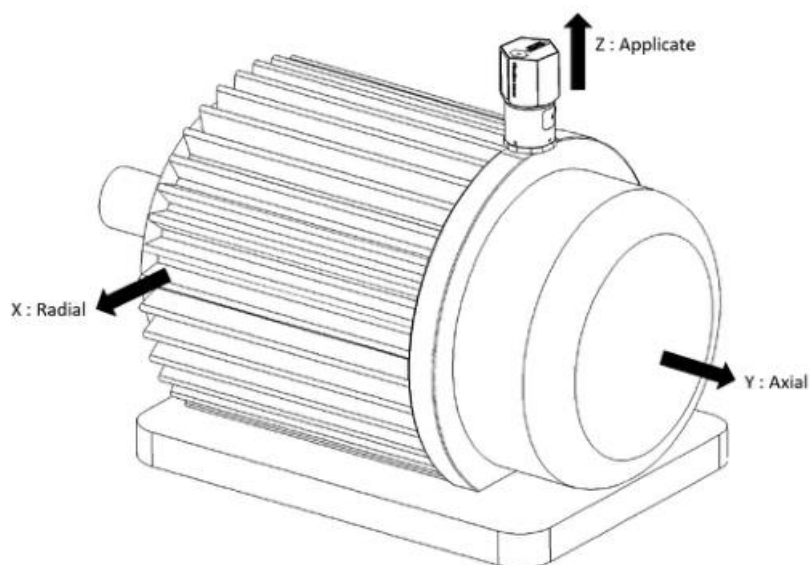

Figure 3.3 WISE-2410X Installation Direction on motor

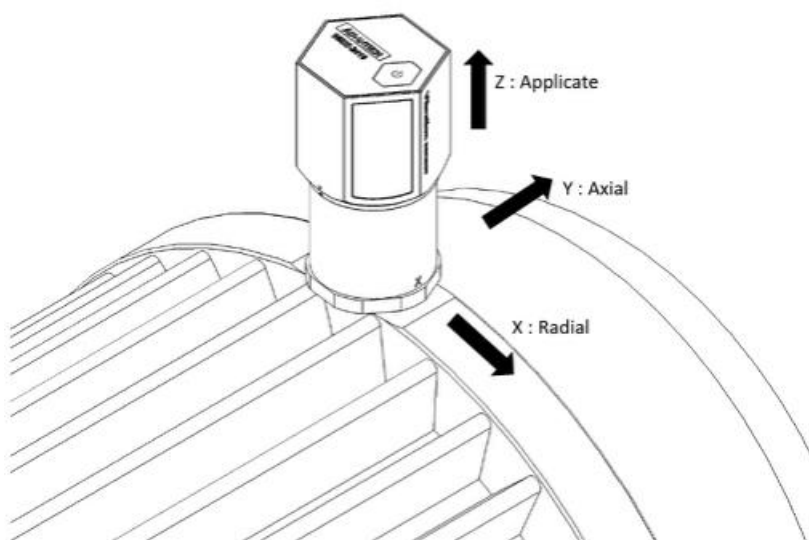

Figure 3.4 WISE-2410X Detail Installation Direction on motor

3.3.2 Stud mount

1. Dig a hole in motor surface (1/4-28).
2. Fasten WISE-2410X and stud (1/4-28 to 1/4-28).

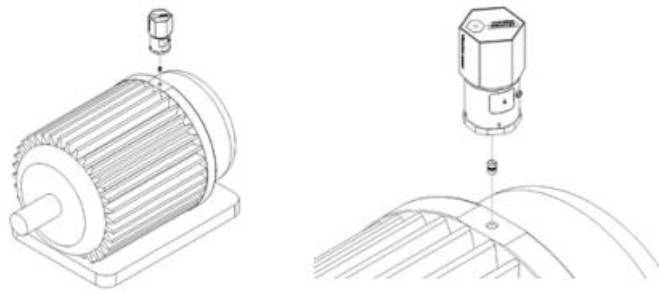

Figure 3.5 Stud mount

3. Fasten WISE-2410X (with stud) and hold of motor surface.

Note! Please Wrench need to hold base steel (not contact chassis) when you use Wrench to fasten WISE-2410X(with stud) to hold of motor.

Figure 3.6 Stud mount

3.3.3 Magnetic bases

To avoid the sudden impact damage WISE-2410X, please follow the following steps.

1. First, fasten magnetic base on the motor.
2. Fasten WISE-2410X and magnetic base.

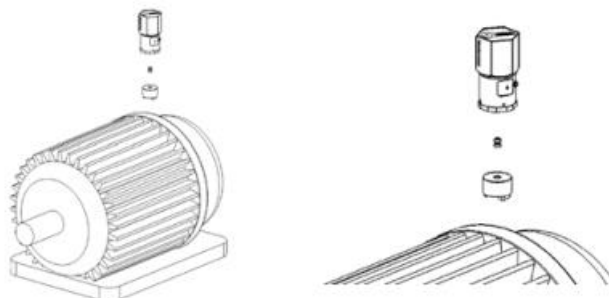

Figure 3.7 Magnetic bases

3.3.4 Adhesive Mounting Pad

Fasten WISE-2410X and stud, use adhesive epoxy glue(24hours) to stick on the motor surface.

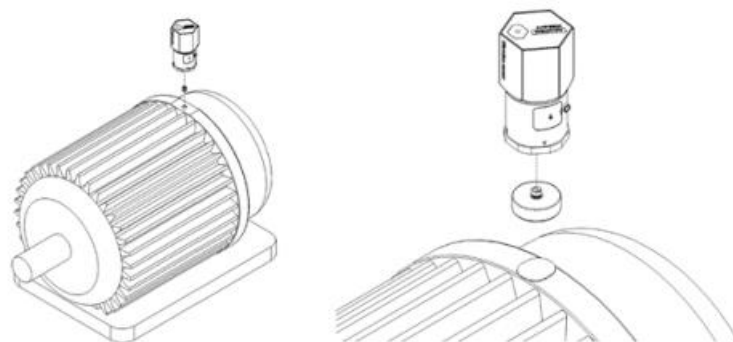

Figure 3.8 Adhesive Mounting Pad

3.4 Battery Replacement

Only qualified person can do the battery replacement process.

1. Slowly remove top chassis.

Figure 3.9 Battery Replacement Step 1

2. Grab the Mylar and disconnect the connection between battery holder and PCBA.

Figure 3.10 Battery Replacement Step 2

3. Take out the battery holder and plug in new batteries. Please be careful and make sure the battery is in the right anode and cathode position.

Figure 3.11 Battery Replacement Step 3

4. Plug in the battery pack and make sure the cable is hidden between the PCBA and the battery pack as follow. Please be aware that WISE-2410X-A02 only allows 2 batteries.

Figure 3.12 Battery Replacement Step 4

5. Make the connection between battery holder and PCBA. Please make sure the cable has cross by the dent which is on the right side PCBA.

Figure 3.13 Battery Replacement Step 5

Figure 3.14 Battery Replacement Step 6

Chapter 4

System Configuration

4.1 Sensor and Gateway Connections

4.1.1 Sensor (WISE-2410X) configuration

1. Download and install WISE Studio through https://support.advantech.com/support/new_default.aspx.
2. Connect the module to your computer via the micro-USB port.
3. Execute WISE Studio.
4. Clicking **Go to Configuration** while it shows “available USB-Serial” in USB-Serial box, press **Go To Configuration**.

5. Click **Connect** to link the WISE-2410X and the web configuration page will appear.

6. Use web configuration in WISE Utility or press Open In Browser to open the web configuration in any browser (Google Chrome is recommended).
Note: Web in WISE Utility is using IE browser.

PC Browser	Chrome	Firefox	IE11	IE10
Configuration	Y	Y	Y	Y
File Upload	Y	Y	Y	N
Data Log Chart	Y	Y	Y	Y
Data Log Export	Y	Y	N	N

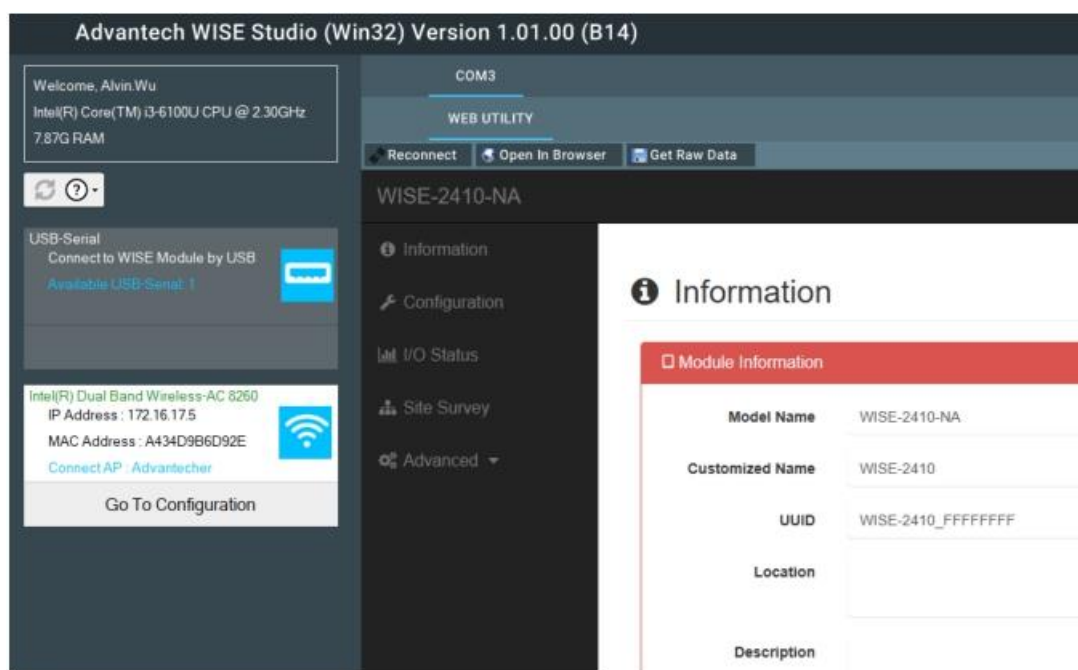

7. Click **Information** to check the basic information of the module.
8. Click **Configuration** to use Information, RF Module, Time&Date, Scheduling, Control, Firmware settings.

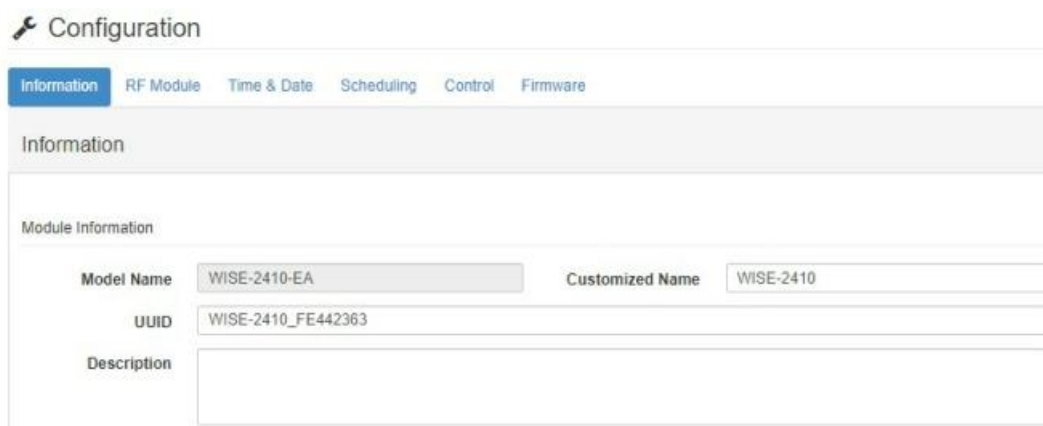

- Click **IO Status** to check vibration and temperature data.

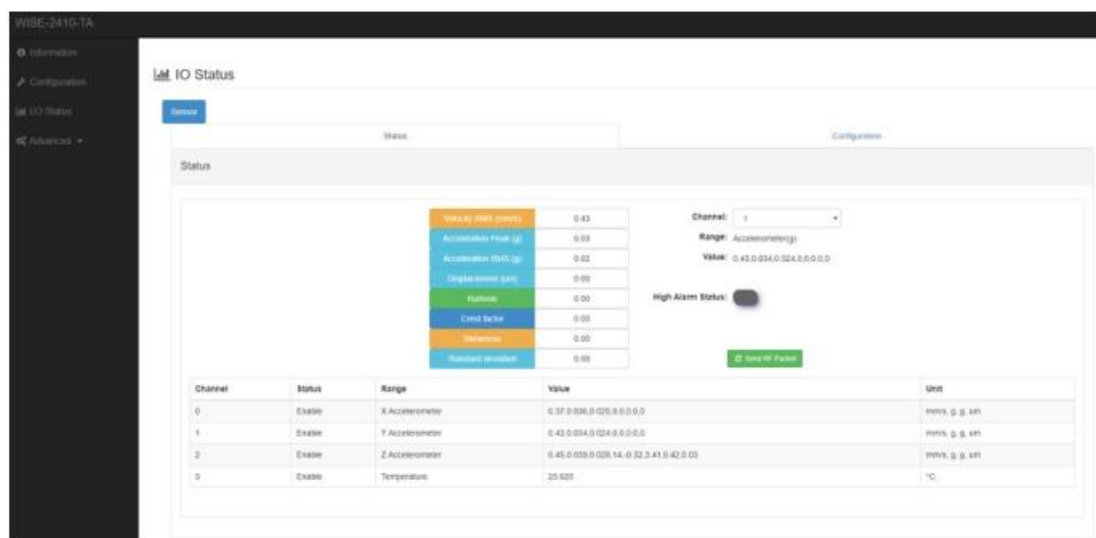

4.1.2 LoRaWAN gateway (WISE-6610) configuration

- Default IP of WISE-6610 is 192.168.1.1.
- Login-
Username: root
Password: root

You can see the main page of Router; you can change IP in **LAN** if needed.

SmartStart LAN Router

Status	Primary LAN Configuration	
General	IPv4	IPv6
Network	DHCP Client disabled	disabled
DHCP	IP Address 192.168.1.1	
IPsec	Subnet Mask / Prefix 255.255.255.0	
DynDNS	Default Gateway	
System Log	DNS Server	
Configuration		
LAN	Bridged no	
VRRP	Media Type auto-negotiation	
PPPoE	<input checked="" type="checkbox"/> Enable dynamic DHCP leases	
Backup Routes	IPv4	IPv6
Static Routes	IP Pool Start 192.168.1.10	
Firewall	IP Pool End 192.168.1.254	
NAT	Lease Time 600	600 sec
OpenVPN		
IPsec		

3. LoRaWAN setting.
Step1: Choose **User Modules** and **LoRaWAN Gateway**.

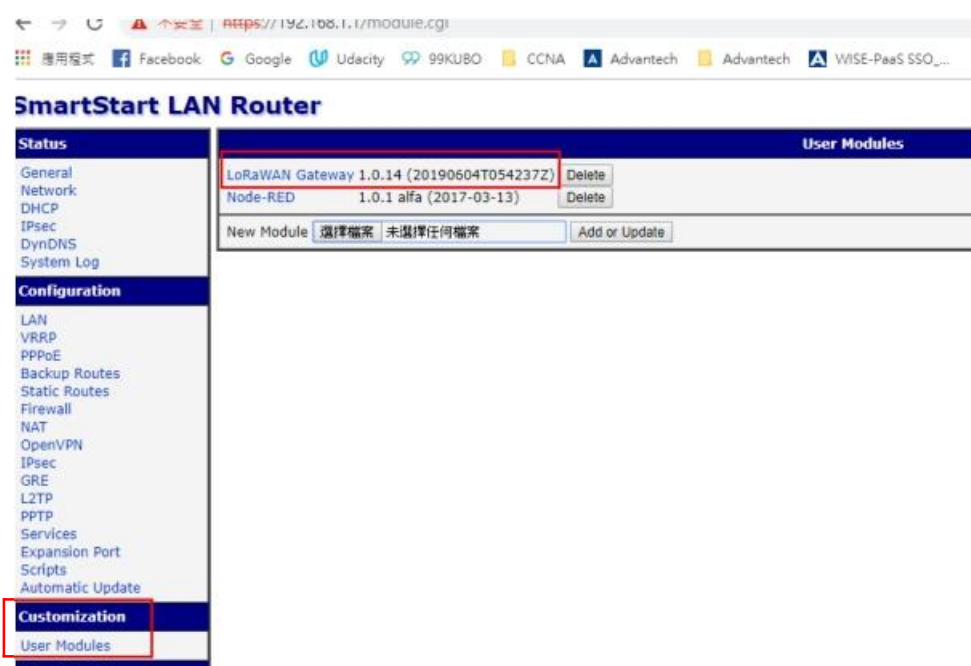

You can see WISE-6610N100-A (Support NA frequency band), make sure all of these parameters are matching with the RF module setting on WISE-2410X.

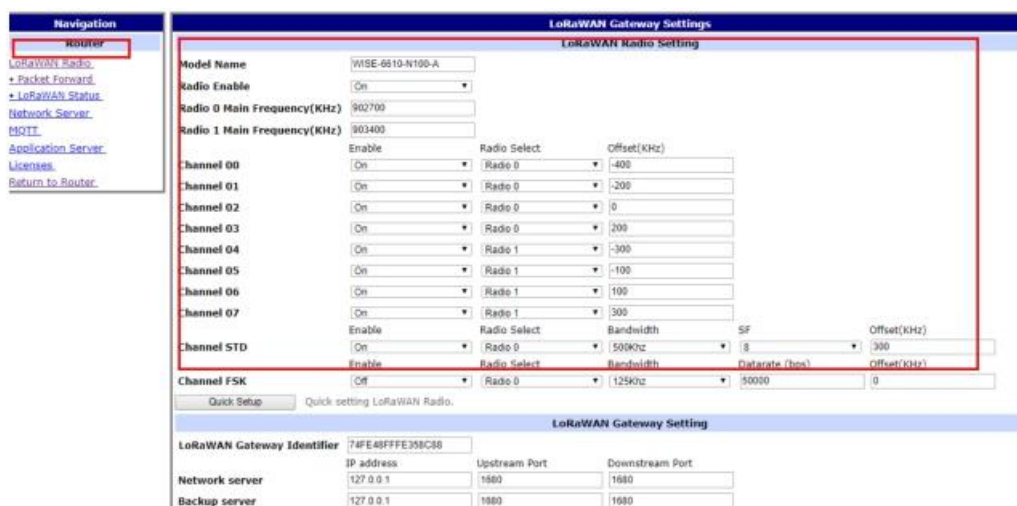

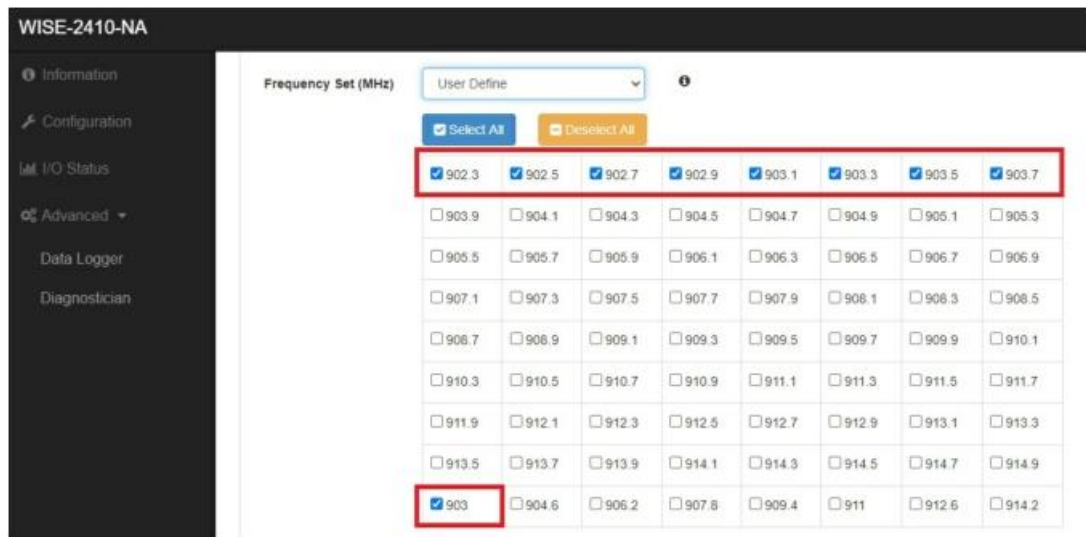

If you want to know any items' description, you can refer WISE-6610 user manual.
A new tab will pop-up after click on **Network Server (http)**.

Account: root
Password: root

4.1.3 Binding Process Between WISE-2410X and WISE-6610

This section will guide you to setup the connection between WISE-2410X and WISE-6610.

1. Enter the “Network Server (http)” in WISE-6610 gateway as follow.

2. Create an end node device according the OTAA or ABP method. The following flow will use ABP mode for description the binding process.
 Note: If select “Commissioned”, which means the node will use OTAA mode for connecting with a gateway.
 Note: If select “Active Nodes”, which means the node will use ABP mode for connecting with a gateway.

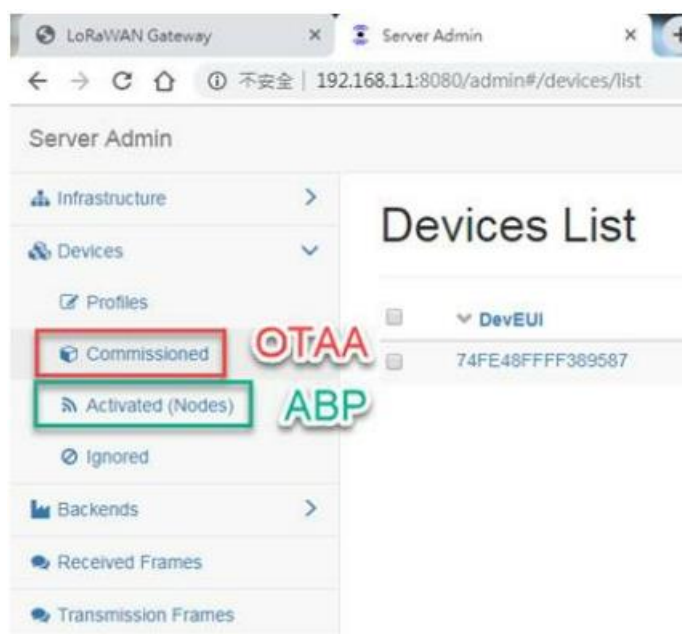

- Click “Device” > “Activated (Nodes)” > “+ Create”.

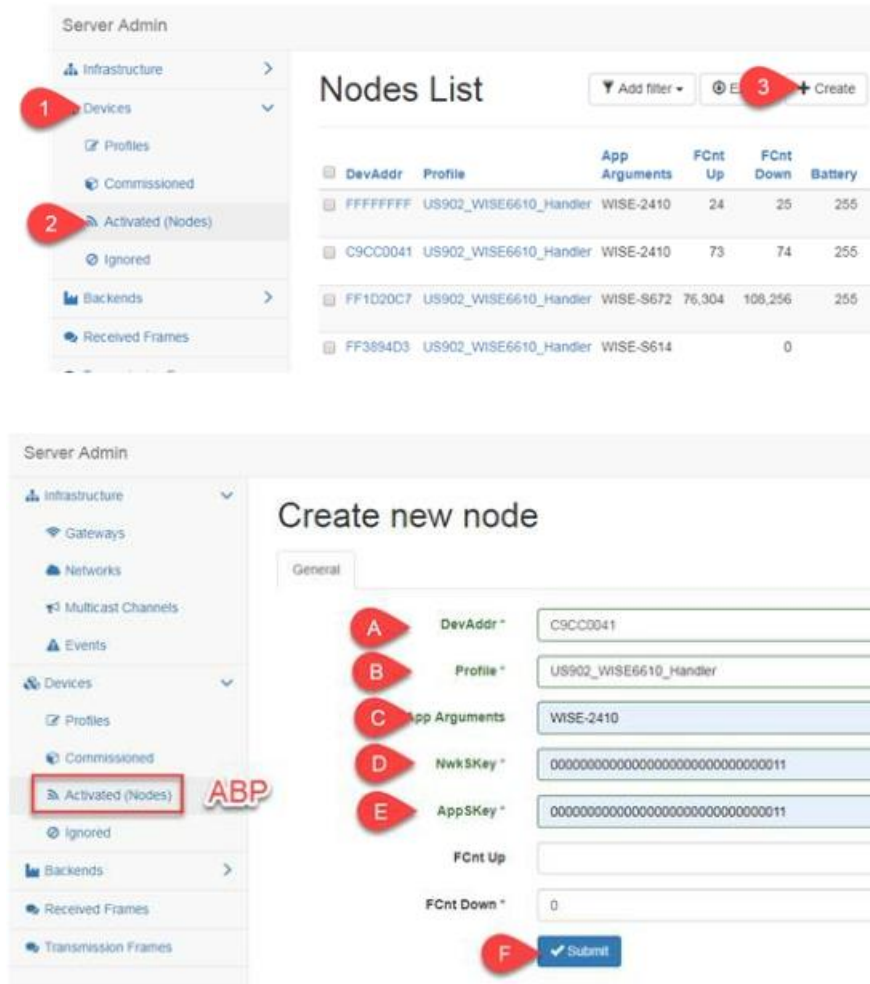

- DevAddr: the device address of an end node.
Copy-pate “Device Address” from WISE-2410X “RF module” tab.
- Profile: select the model name of the WISE-6610 which used for Network Server role.
In this demo, a US version is used to connect with WISE-2410X NA version.
- App Arguments: the I/O board of the end node.
In this demo, a WISE-2410X is used.
- NwkSKey: the network service key address of an end node.
Copy-pate “Networks Session Key” from WISE-2410X “RF module” tab.
- AppSKey: the application service key of an end node.
Copy-pate “Networks Session Key” from WISE-2410X “RF module” tab.
- Click on “save” to finish the setting.

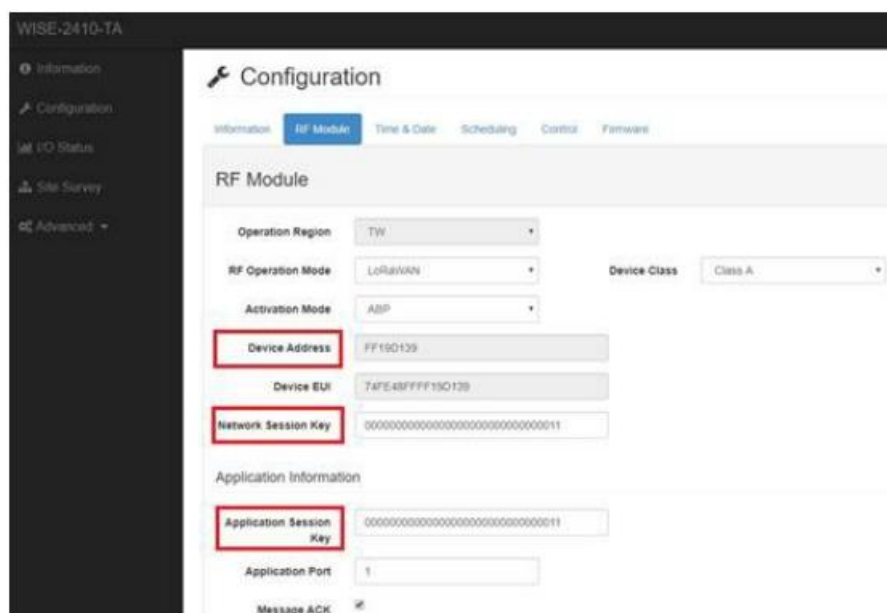

4. Back to WISE-2410X configuration setting page. Click “Configuration” > “RF Module” and choose “LoRaWAN” for RF operation mode setting on WISE-2410X.

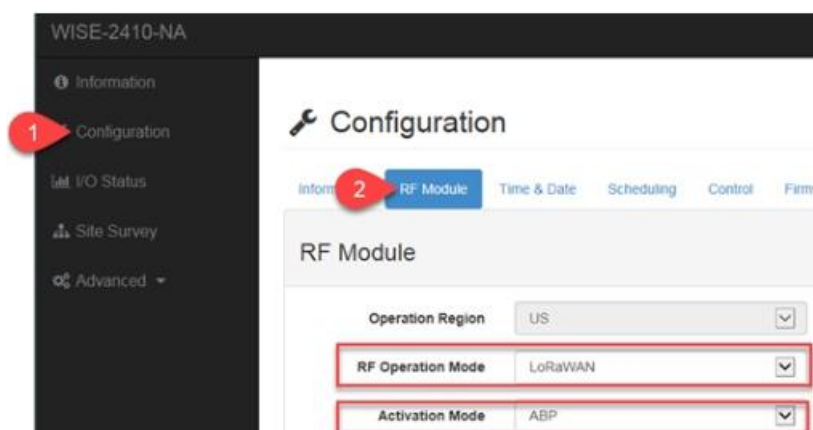

5. Create a “network server” gateway. Copy-paste the MAC address from “LoRaWAN radio” > “LoRaWAN Gateway Identifier”. Then click on “submit”.

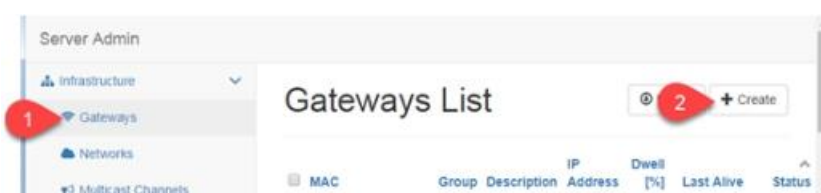

Navigation	
Router	
LoRaWAN Radio Packet Forward LoRaWAN Status Network Server MQTT Application Server Licenses Return to Router	
Model Name	WISE-6610-N100-A
Radio Enable	On
Radio 0 Main Frequency(KHz)	902700
Radio 1 Main Frequency(KHz)	903400
Channel 00	On Radio 5
Channel 01	On Radio
Channel 02	On Radio
Channel 03	On Radio
Channel 04	On Radio
Channel 05	On Radio
Channel 06	On Radio
Channel 07	On Radio
Channel STD	On Radio 5
Channel FSK	Off Radio 5
<input type="button" value="Quick Setup"/> Quick setting LoRaWAN Radio.	
LoRaWAN Gateway Identifier	74FE48FFFE396152
Network server	127.0.0.1 1680
Backup server	127.0.0.1 1680
Backup Enable	Off
Backup Database Interval	5
<input type="button" value="Save"/>	

Server Admin

- Infrastructure
 - Gateways**
 - Networks
 - Multicast Channels
 - Events
- Devices
 - Profiles
 - Commissioned
 - Activated (Nodes)
 - Ignored
- Backends
 - Received Frames
 - Transmission Frames

Create new gateway

General

MAC *

74FE48FFFE396152

Group

TX Chan *

0

Antenna Gain (dBi)

4.5 G

Description

Location *

Google

This page can't load Google Maps correctly.

Do you own this website?

OK

Altitude

6. Connection Verify.

A. Click “Application Server” > “Status”. Here shows the end nodes if packets are received by gateway from an end node.

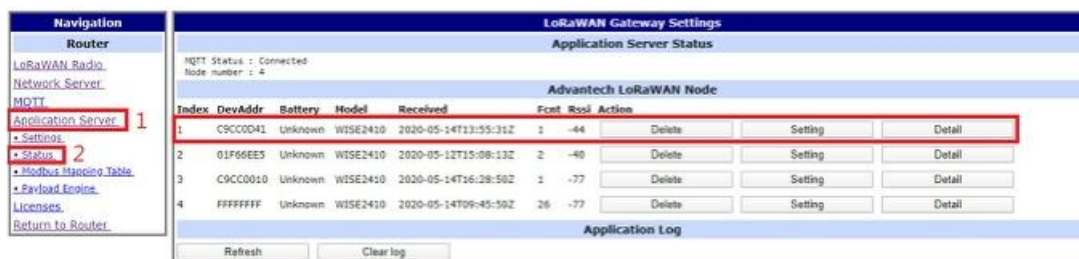

B. Click “Detail”. The gateway will help to pre-parsing the data payload if the “App Arguments” input correctly.

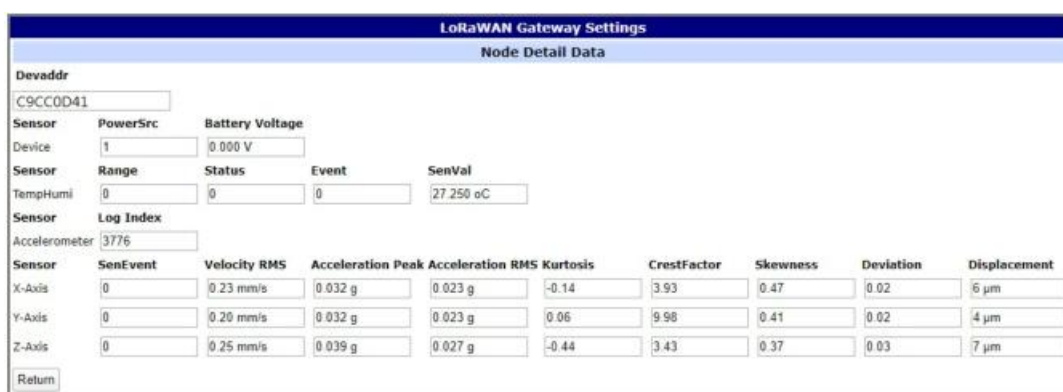

C. Users can also access into “Network Server (http)”. The “Received frames” page shows the received results. The “FCnt” shows the frame sequence. If this sequence is in-continuously, means some of the packets were lost.

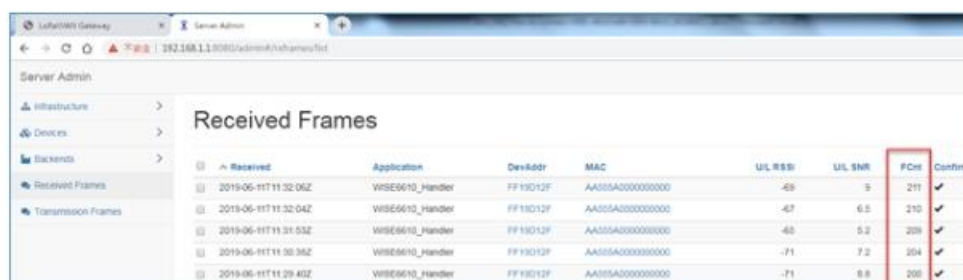

4.2 WISE-2410X Configuration

All functions of WISE Studio for WISE-2410X is below:

System	Function Item	Functional Description
WISE Studio	Information	Display module name, Network status, Power status, Firmware version.
	Configuration	<ul style="list-style-type: none">■ Module Information■ RF related setting■ Date/time, time zone settings■ Schedule of when sensor should start measurement■ System restart or reset to default■ Firmware download
	IO Status	<ul style="list-style-type: none">■ Display values which is measured by sensors. Include following types:<ul style="list-style-type: none">– X Accelerometer– Y Accelerometer– Z Accelerometer– Temperature
	Site Survey	<ul style="list-style-type: none">■ Sensor related settings Site Survey Tool for testing the communication quality between WISE-2410 wireless module with gateway.
	Data Logger	<ul style="list-style-type: none">■ Configurations of which channel, which type of sensor values to log data in module.■ Query log data stored in module.
	Diagnostician	To display any errors detected by module.
	Get Raw Data	Query raw data which is measured by vibration sensor.

4.2.1 Information Page

Information page is displayed Module Information, Power Status, LoRa Information, Device Information.

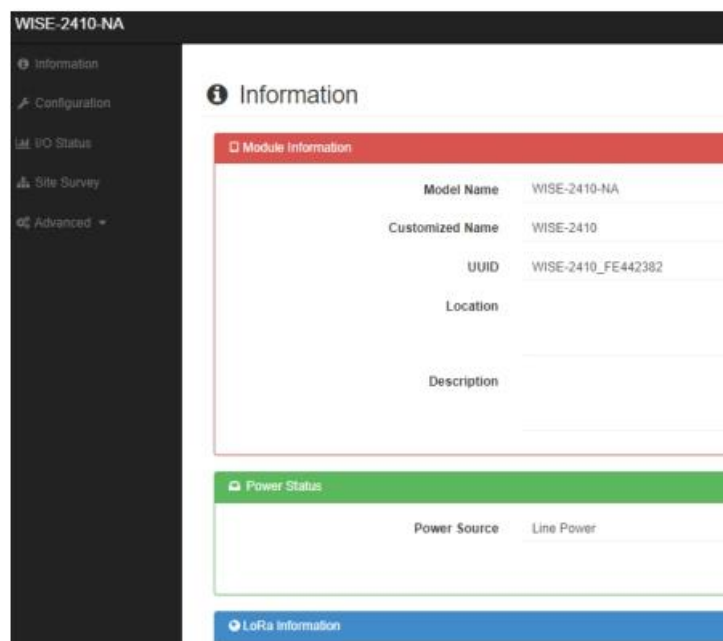

4.2.2 Configuration

It shows general configuration of WISE-2410X modules, including Information, RF module, Time&Date, Scheduling, Control and Firmware.

- Information: Device identity and location settings
- RF Module: RF Related Settings
 - Binding process between WISE-2410X and WISE-6610, please go to Section 4.1 for more details. For LoRaWAN parameter description, please check the document of “lorawan_regional_parameters” from LoRaWAN Alliance website.
 - Message ACK: Advantech implement retry solution when WISE-2410X does not receive the acknowledgment from WISE-6610 or other 3rd party LoRaWAN gateway.

Application Information

Application Session Key: 00000000000000000000000000000011

Application Port: 1

Message ACK ☒

Frequency (KHz): 923200, 923400, 923600, 923000

Frequency Range: 920000 ~ 928000, 0: Disabled.

- Time & Date: time zone settings
 - Local Time: WISE-2410X sync time with computer.
 - Daylight Saving Time: Range setting for daylight saving time period.
- Control: System restart or reset to default
- Firmware
 - Firmware Upload: To update the firmware, click “Firmware Upload” to update file. The latest official firmware releases are available on the Advantech support website (<http://support.advantech.com/>).
 - Configuration File Upload: User can upload their specific “Configuration File”.
 - Configuration File Export: User can export their “Configuration File”.

Configuration

Information RF Module Time & Date Scheduling Control **Firmware**

Files

Firmware Upload

Configuration File Upload

Configuration File Export

- Scheduling: Data reports interval setting with optional weekly scheduling setting
Based on application scenario, user can set scheduling of WISE-2410X.
 - Mode: Basic/Advance
 - Day: Mask for Sunday ~ Saturday
 - Start time: 00: 00 ~ 23: 59
 - End time: 00: 00 ~ 23: 59
 - Periodic interval: 10 ~ 86400 (sec)

Scenario A: Sensing target every minutes.

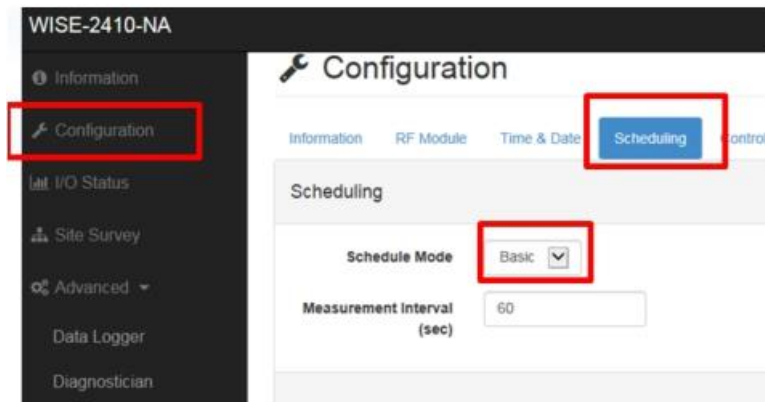

Scenario B: Sensing target on specific timing for better power saving application. In this example: Mon. 8:00am ~ Sun. 8:00 am.

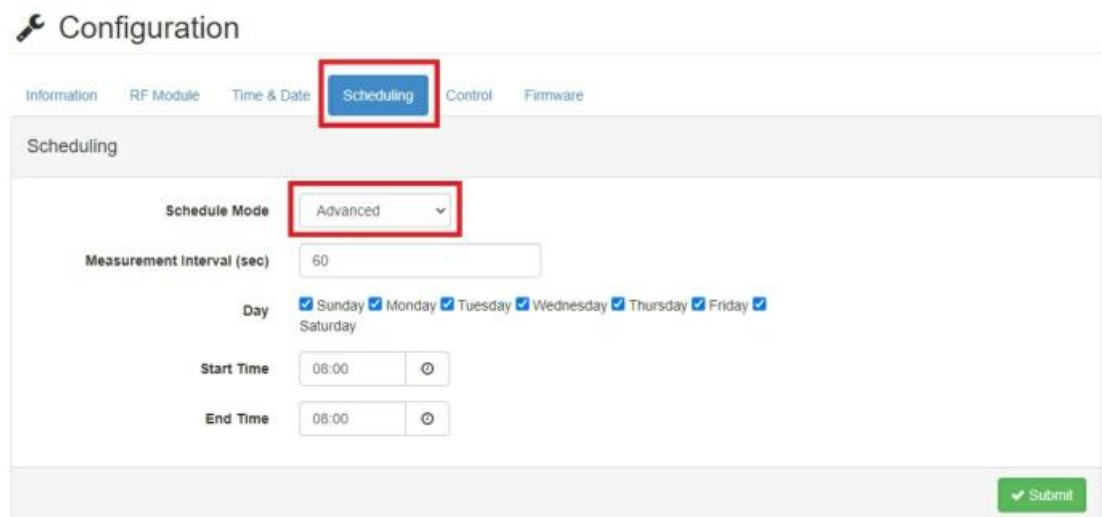

4.2.3 IO Status

Click **IO Status** to check vibration and temperature data.

1. User can easily see the detail data of all channels.
2. User can choose channel 0, 1, 2 which means x, y, z axis to see the detailed vibration features (Velocity RMS, Acceleration Peak, and total eight features).

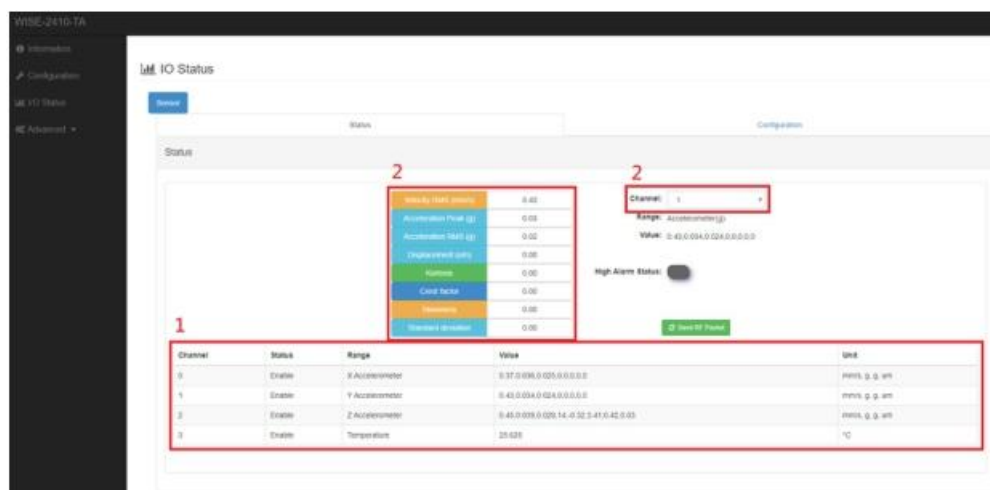

- Vibration alarm (for Velocity RMS)
 - Please select the channel for correspondent settings with each axis. 0 means X-axis. 1 means Y-axis. 2 means Z-axis.
 - If the sensing target vibrate abnormally and pass through a threshold, it can send alarm to LoRa gateway.

Channel: 0

Channel Mask: ☐ Disable ☒ Enable

Range: Accelerometer(g)

Enable High Alarm: ☐ Disable ☒ Enable

High Alarm Value: 0.000

Feature Enable: ☐ Kurtosis ☐ Crest factor ☐ Skewness ☐ Standard deviation ☐ Displacement

Submit

■ Temperature alarm

- Please select Channel 3 for Temperature sensor configuration.
- Sensor Offset Value: Offset setting between measurement temperature value and real temperature value.
- Enable: WISE-2410X will upload an alarm message according to the user-defined threshold value. If WISE-2410X detected a higher temperature value than the threshold setting, WISE-2410X will send a temperature alarm message to a gateway. This function is not limited by the data uplink period. In another word, If customer enables this function, WISE-2410X will keep monitoring the surface temperature every second.
- Send Alarm Event:
Continuously means WISE-2410X will keep sending an alarm message to a gateway until the WISE-2410X detected temperature is lower than the threshold value set by a user.
Four-time means WISE-2410X will send an alarm message to a gateway. If the WISE-2410X does not receive acknowledgment from the gateway, WISE-2410X will retry the alarm message with maximum 3 times.

IO Status

- Channel: 3 (dropdown)
- Channel Mask: ☐ Disable ☒ Enable
- Range: Temperature(°C) (dropdown)
- Sensor Offset Value: 0.000 °C
- Enable High Alarm: ☐ Disable ☒ Enable
- High Alarm Value: 0.000
- Send Alarm Event: ☒ Continuously ☐ Four Times

A red rectangular box highlights the 'Enable High Alarm' and 'Send Alarm Event' sections. A green 'Submit' button is located at the bottom right of the configuration area.

4.2.4 Data Logger

Configure or query logs stored in module.

1. Data Configuration

- Log Conditions Default setting is to record the Velocity RMS alarm message if user has set a threshold on Velocity RMS values.
 - By Period: Enable means the log function will run by period which includes the Velocity RMS alarm message.
- General
 - Clear Log when Power Up: Enable or Disable to reset the Built-in log when the system powers on.
 - Circular Log when Memory Full: Enable or Disable the Circular Operation for Built-in Memory.
- Log Data: User can choose the log by channel or by sensor
 - By Channel: 0 means X-axis. 1 means Y-axis, 2 means Z-axis, 3 means Temperature.
 - By Sensor: Data from sensors, including vibration features, alarm trigger, sensor status and raw data.

Data Logger

Data Configuration | **Logger Configuration** | Local Data Query

I/O Configuration

Log Conditions

By Period

General

Clear Log when Power Up

Circular Log when Memory Full

Log Data

By Channel | By Sensor

Channel	Sensor	Log Enabled
0		<input type="checkbox"/>
1		<input type="checkbox"/>
2		<input type="checkbox"/>
3		<input type="checkbox"/>

Submit

Logger Configuration: Enable or Disable the I/O log function. Default setting on I/O Log is disable, on System Log is enable.

Data Logger

Data Configuration | **Logger Configuration** | Local Data Query

Memory Storage

I/O Log ☐

System Log ☒

Submit

Local Data Query

- Push Data Query Format
 - UUID: Enable or Disable the UUID.
 - MAC ID: Enable or Disable the MAC ID.
 - Timestamp: Local date and time (GMT) or Coordinated universal time (UTC).
- Query Filter
 - Filter Mode: User can choose No Filter Enable, Time Filter or Amount of Latest Data.

- Query result as follow:

Chart ▾

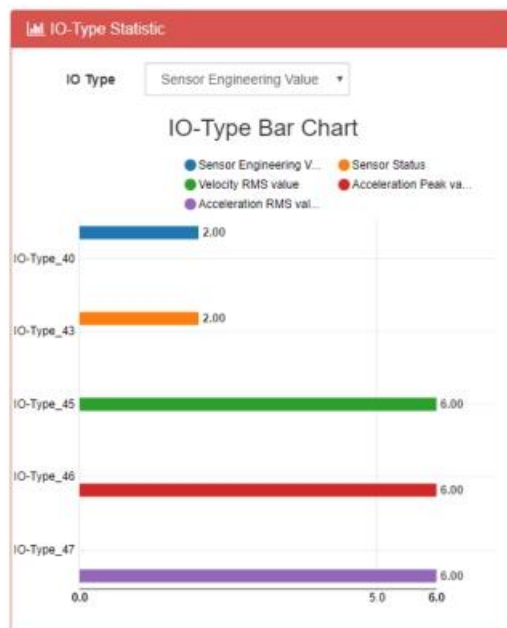

Data ▾

Show 10 entries

Search:

Log Type	Timestamp	UUID	MAC	Slot	Channel	I/O-type	Value
64	2019-03-14T17:07:38+08:00	WISE-2410_C9CC0023	00-00-00-D0-C9-CC-00-23	0	3	43	0
64	2019-03-14T17:07:38+08:00	WISE-2410_C9CC0023	00-00-00-D0-C9-CC-00-23	0	3	40	24.062
64	2019-03-14T17:07:38+08:00	WISE-2410_C9CC0023	00-00-00-D0-C9-CC-00-23	0	0	45	0.2
64	2019-03-14T17:07:38+08:00	WISE-2410_C9CC0023	00-00-00-D0-C9-CC-00-23	0	0	46	0.035
64	2019-03-14T17:07:38+08:00	WISE-2410_C9CC0023	00-00-00-D0-C9-CC-00-23	0	0	47	0.025
64	2019-03-14T17:07:38+08:00	WISE-2410_C9CC0023	00-00-00-D0-C9-CC-00-23	0	1	45	0.23
64	2019-03-14T17:07:38+08:00	WISE-2410_C9CC0023	00-00-00-D0-C9-CC-00-23	0	1	46	0.032
64	2019-03-14T17:07:38+08:00	WISE-2410_C9CC0023	00-00-00-D0-C9-CC-00-23	0	1	47	0.022
64	2019-03-14T17:07:38+08:00	WISE-2410_C9CC0023	00-00-00-D0-C9-CC-00-23	0	2	45	0.35
64	2019-03-14T17:07:38+08:00	WISE-2410_C9CC0023	00-00-00-D0-C9-CC-00-23	0	2	46	0.042

Showing 1 to 10 of 22 entries

Previous 1 2 3 Next

Query Clear Save

4.2.5 Diagnostician

Display any errors detected by module.

WISE-2410-EA

Information

Configuration

I/O Status

Advanced ▾

Diagnostician

Name	Description	Value
Data Logger	Event Status	Normal

Version : A1.00B00, Copyright © 2019 By Advantech

4.2.6 Downlink Command

For better user experience, WISE-2410X supports to config time and update interval remotely. Please contact local FAE for more detail technical supports.

www.advantech.com

Please verify specifications before quoting. This guide is intended for reference purposes only.

All product specifications are subject to change without notice.

No part of this publication may be reproduced in any form or by any means, such as electronically, by photocopying, recording, or otherwise, without prior written permission of the publisher.

All brand and product names are trademarks or registered trademarks of their respective companies.

© Advantech Co., Ltd. 2020